

LI

LIFE IN COLOR

LIFE LOUVERS

WEST  
WOODS<sup>TM</sup>









TWIN  
HOUSE

LIFE IN DETAIL



# LOCATION

West woods is surrounded by several main roads and centers like Fayoum Road, Oasis Road, Ring Road and July 26 Axis and is located only minutes away from several landmarks and hotspots.

	Pyramids of Giza	2 min
	The Grand Egyptian Museum	4 min
	Dream Land	5 min
	Mall of Egypt	8 min
	Mall of Arabia	18 min
	Touristic path	1 min
	Sheikh zayed entrance	12 min
	5th settelment	35 min





# WESTWOODS MASTER PLAN





# UNIT LOCATION



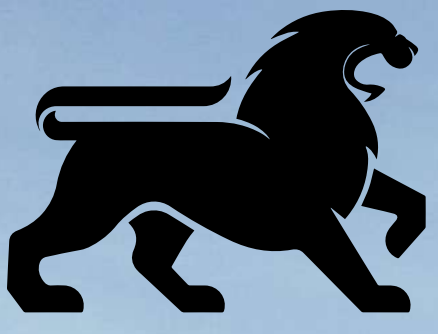

Hany Saad  
Innovations™





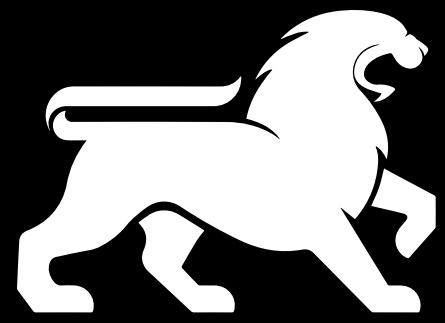

Hany Saad  
Innovations™







**GROUND FLOOR**  
**GARDEN: 140.5 M<sup>2</sup>**

Reception	7.47*5.49
Kitchen	3.00*3.15
Toilet (1)	2.84*1.34
Lobby (1)	3.20*2.44
Nany Bath	2.26*1.22
Nany Room	3.10*2.34

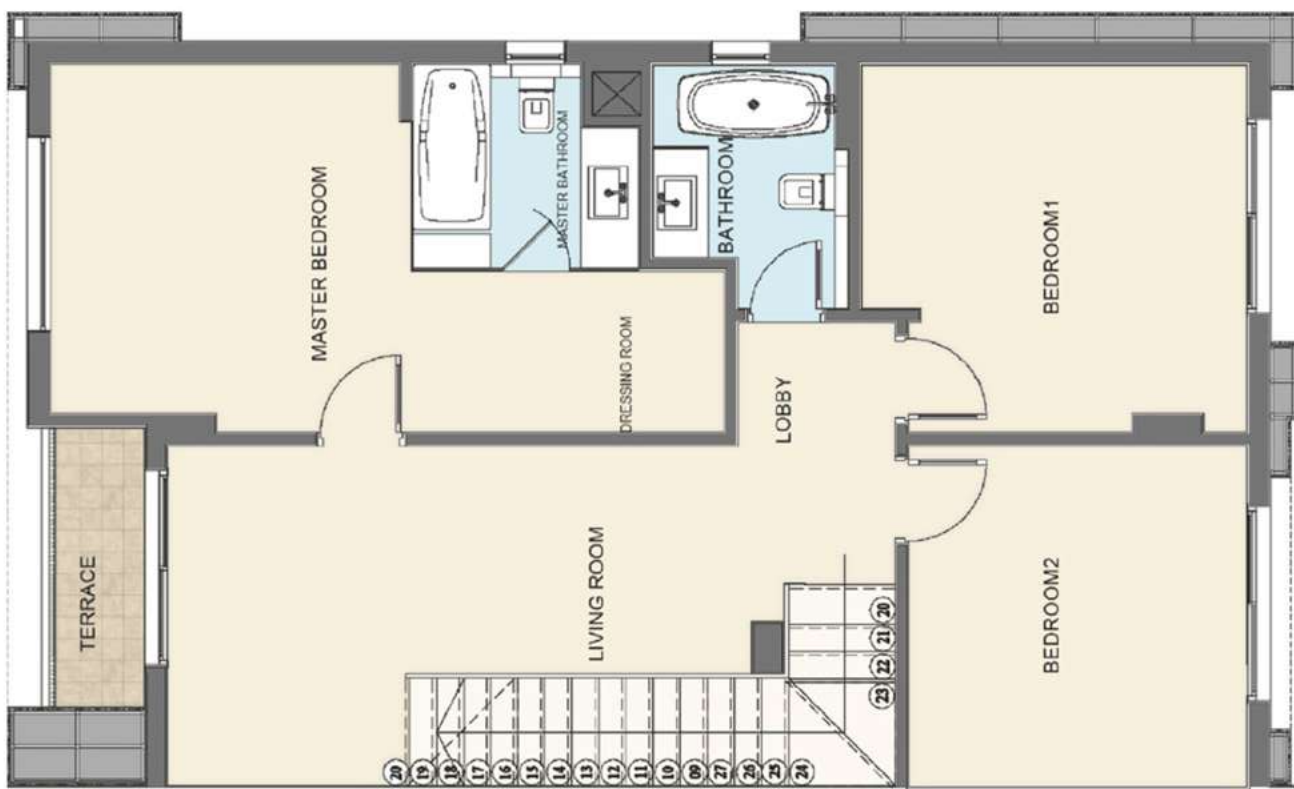

**FIRST FLOOR**

Living Room	7.56*3.54
Master Room	4.84*3.65
Bedroom 1	4.03*3.84
Bedroom 2	3.54*3.56
Master Bathroom	2.36*2.15
Bathroom	2.56*1.92
Dressing Room	3.30*1.71
Lobby	2.72*1.67
Terrace	2.91*1.08

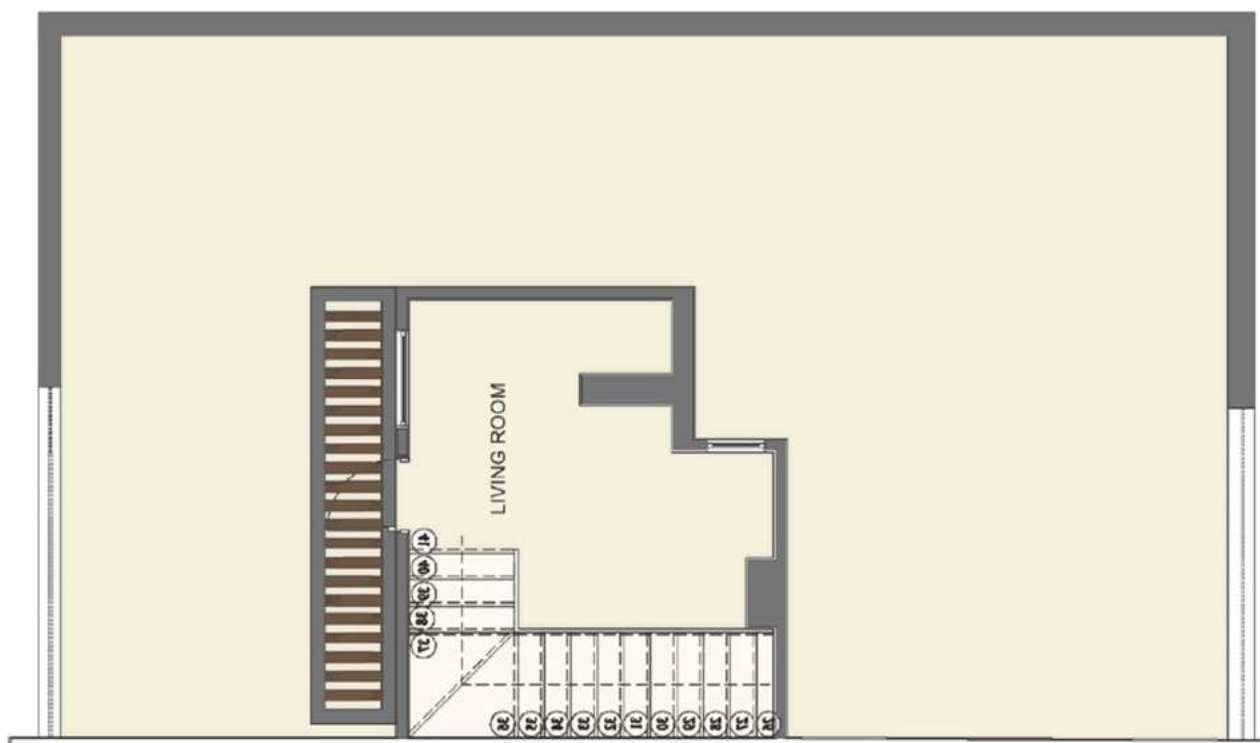

**ROOF FLOOR**

Living Room	4.65*3.89
Outdoor	68.7

**240M**

# 10%

# DOWNPAYMENT

# 10

# YEARS

# 11.9

# MILLION

# 8

# YEARS

# 10.6

# MILLION

AFTER  
11% DISCOUNT



LA

LIFELOUVERS.COM

15152

WEST  
WOODS™